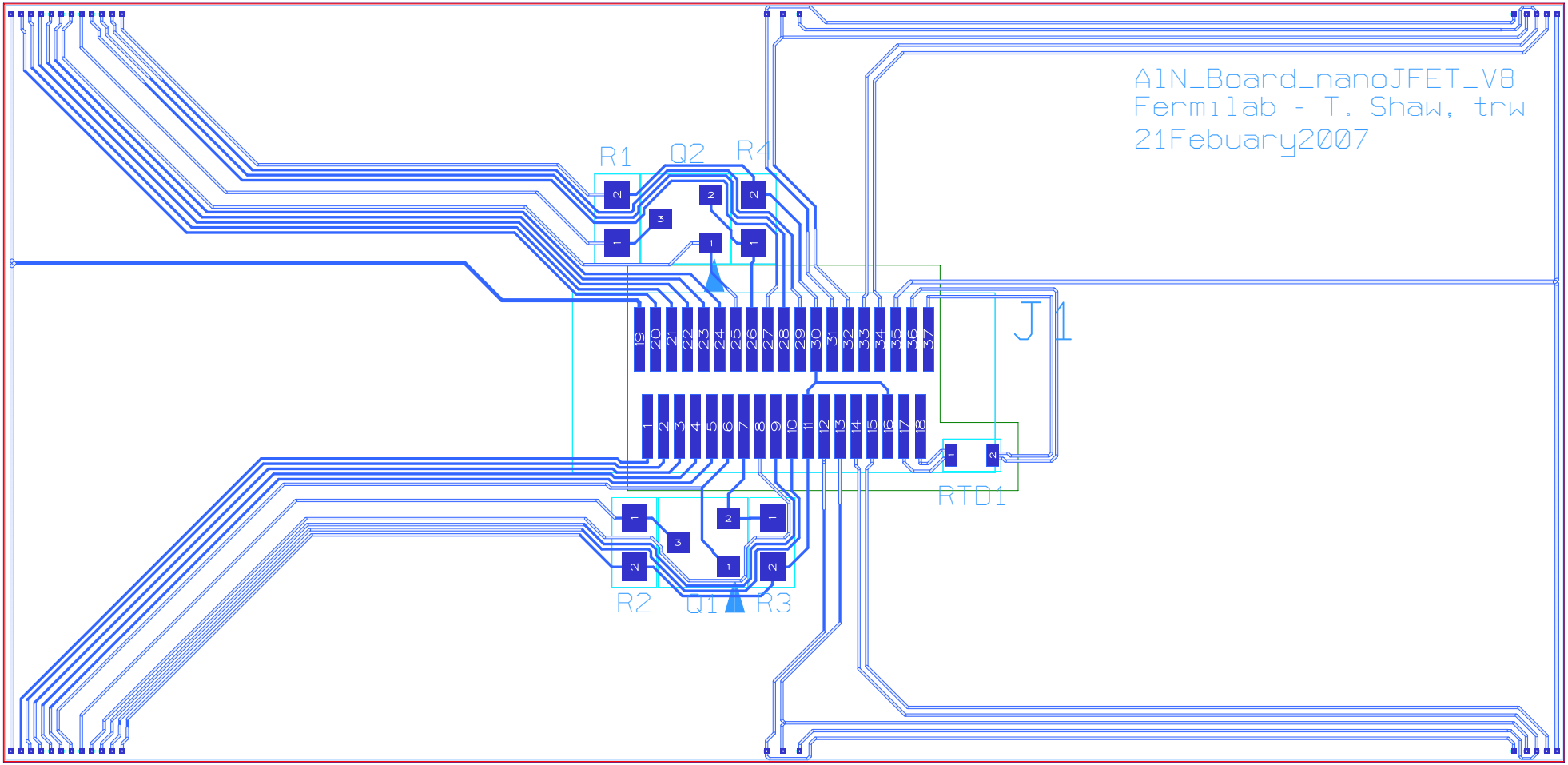
AlN_Board_nanoJFET_V8
Fermilab - T. Shaw, trw
21Febuary2007
R1
Q2
R4
J1
RTD1
R2
Q1
R3