BILL OF MATERIAL

ITEM	QTY.	MATERIAL	DESCRIPTION	WEIGHT

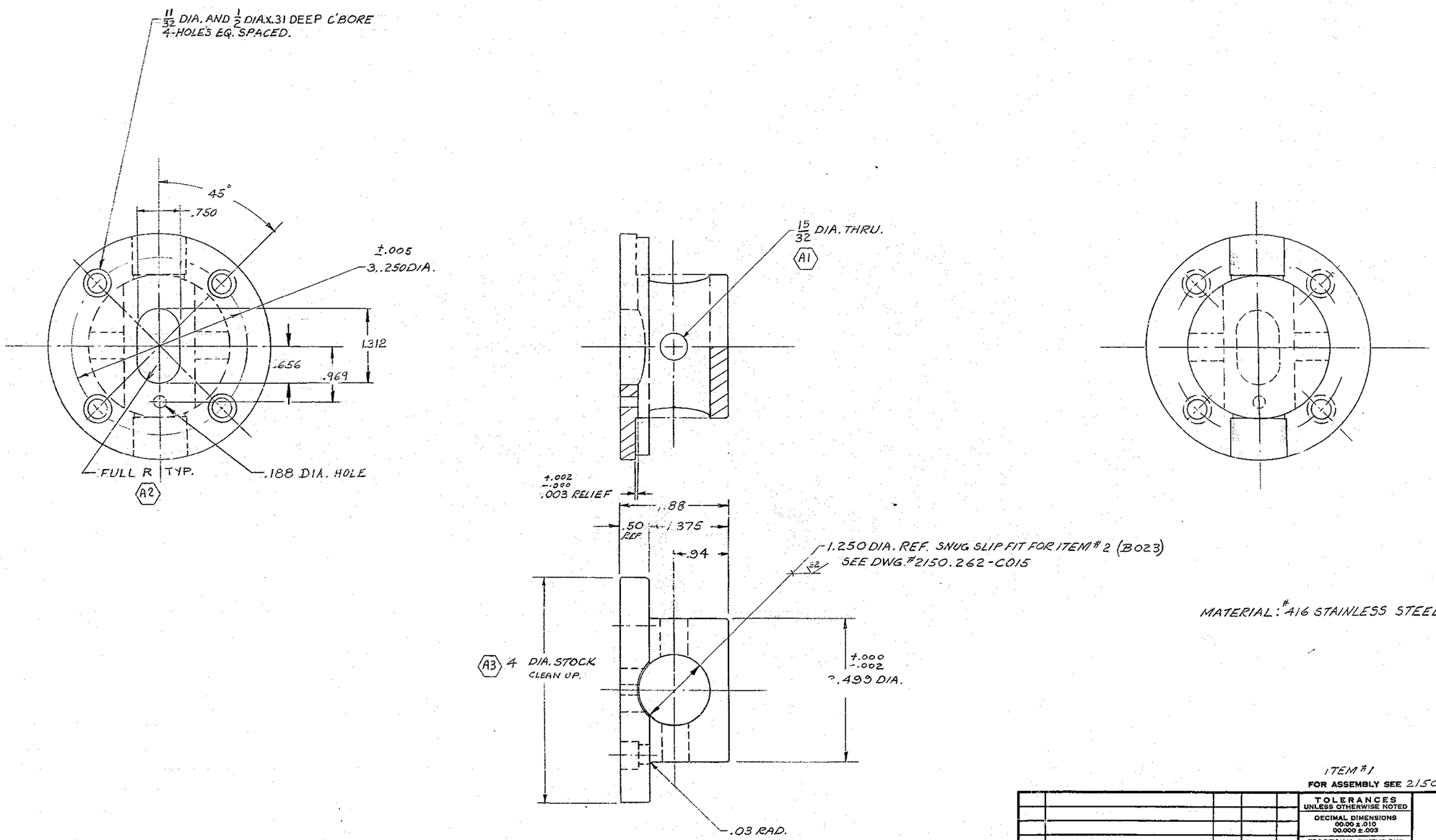

MATERIAL: #416 STAINLESS STEEL

ITEM #1
FOR ASSEMBLY SEE 2150.262-C015

LET.	REVISION	ECR	DATE	BY
A3	4 DIA WAS 3 3/4 DIA. STOCK	0437	2/16/70	[illegible]
A2	SLOT WAS 3/4 DIA			
A1	15/32 DIM WAS 13/32			

TOLERANCES UNLESS OTHERWISE NOTED
DECIMAL DIMENSIONS 00.00 ± .010 00.000 ± .003
FRACTIONAL DIMENSIONS UP TO 18" ± 1/64 18" TO 50" ± 1/32 50" & OVER ± 1/16
BREAK SHARP EDGES .02
ALL SURFACES TO HAVE 125 FINISH UNLESS OTHERWISE NOTED.

KITT PEAK NATIONAL OBSERVATORY
OPERATED BY THE
ASSOCIATION OF UNIVERSITIES FOR RESEARCH IN ASTRONOMY, INC.
UNDER CONTRACT WITH
NATIONAL SCIENCE FOUNDATION

150 IN. STELLAR TELESCOPE — REF. FILE 1173
NAME PAD BASE PLUG PRIMARY MIRROR EDGE SUPPORT — SCALE FULL — PRINT ISSUED

DESIGNED BY	DATE	APPROVED BY	DATE	DRAWING NUMBER	REV.
[illegible]	10-8-68	[illegible]	10-23-69	2150.262-D011	A
DRAWN BY [illegible]	DATE 10-8-68	APPROVED BY [illegible]	DATE 11/24/69		
CHECKED BY [illegible]	DATE 11-17-69	APPROVED BY [illegible]	DATE 10-15-69		

4/69 DIETERICH-POST CLEARPRINT 1020