BILL OF MATERIAL

ITEM	QTY.	MATERIAL	DESCRIPTION	WEIGHT

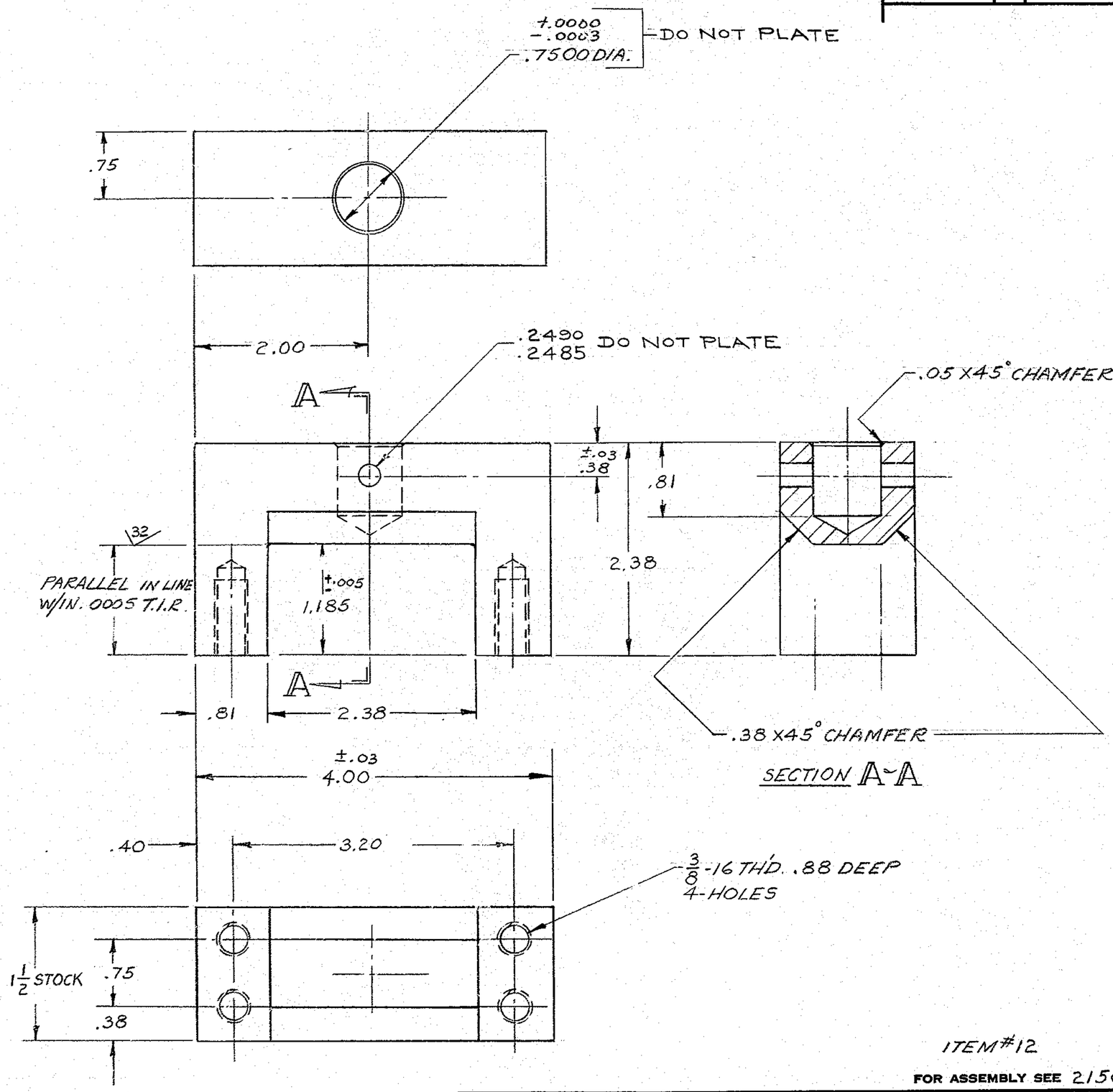

MATERIAL: TOOL STEEL
(A) (CARPENTOR STENTOR)
HARDEN & DRAW TO RC 58/60
FINISH: HARD CHROME .0005-.001 TH'K.
EXCEPT AS NOTED.

ITEM #12

FOR ASSEMBLY SEE 2150.262-E002 & 2150.262-E102

LET.	REVISION	ECR	DATE	BY
B	REVISED AS BUILT	0529	8-17-70	L.B. D.L.B
A	CHGD. MATERIAL	0437	2-16-70	PMK

TOLERANCES UNLESS OTHERWISE NOTED

DECIMAL DIMENSIONS
00.00 ± .010
00.000 ± .003

FRACTIONAL DIMENSIONS
UP TO 18" ± 1/64
18" TO 50" ± 1/32
50" & OVER ± 1/16

BREAK SHARP EDGES .02

ALL SURFACES TO HAVE 125 ✓ FINISH UNLESS OTHERWISE NOTED.

KITT PEAK NATIONAL OBSERVATORY

OPERATED BY THE
ASSOCIATION OF UNIVERSITIES FOR RESEARCH IN ASTRONOMY, INC.
UNDER CONTRACT WITH
NATIONAL SCIENCE FOUNDATION

150 IN. STELLAR TELESCOPE — REF. FILE 1173

NAME: ANCHOR BLOCK — SCALE: FULL

PRIMARY MIRROR EDGE SUPPORT — PRINT ISSUED

DESIGNED BY	DATE	APPROVED BY	DATE
[illegible]	10-9-69	[illegible]	10-23-69
DRAWN BY [illegible]	DATE 10-9-69	APPROVED BY [illegible]	DATE 11-24-69
CHECKED BY [illegible]	DATE 11-17-69	APPROVED BY [illegible]	DATE 10-15-69

DRAWING NUMBER 2150.262-C013 — REV. B

(A)

4/69 DIETERICH-POST CLEARPRINT 1020